

PLEDGE CARD

Mail to:
Indian Stream Health Center
141 Corliss Lane
Colebrook, NH 03576

Your Name: _____

Your Address: _____

\$25,000 and higher (Diamond Sponsor)

\$10,000 - \$24,999 (Platinum Sponsor)

\$5,000 - \$9,999 (Gold Sponsor)

\$1,000 - \$4,999 (Silver Sponsor)

\$500 - \$999 (Bronze Sponsor)

\$100 - \$499 (Granite Sponsor)

We welcome & appreciate gifts of any amount.

I would like to pledge my gift over (circle):

1-time payment 1 year 2 years Other

Cash/Check

Amount: _____

Credit Card

Amount: _____

Account #: _____

Expiration Date: _____

Electronic Funds Transfer (EFT)

Amount: _____

Schedule (circle): monthly quarterly annually

Account Number: _____

Routing Number: _____

I would like to make my gift in honor/memory of:

Visit our Website or call to make a donation.
www.indianstream.org 603-237-8336

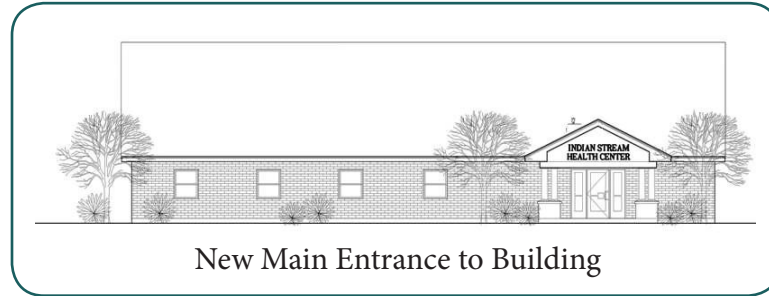

New Main Entrance to Building

ISHC - A FQHC

Indian Stream Health Center is designated as a non-profit 501(c)(3) Federally Qualified Health Center (FQHC).

ISHC's FQHC status allows us to give patients discounts on their care based on household income, and low-cost prescription medications.

GRANT

ISHC receives \$673,548 annually, funds that would not be available to our community if ISHC were a private physician practice.

MODEL

ISHC is a community-based organization. The majority of Board Members are local and patients of ISHC.

SERVICES

- Preventive Care
- Wellness
- Outreach
- Care Management
- Behavioral Health



"MAXIMIZING THE QUALITY OF LIFE OF AREA RESIDENTS"



"MAXIMIZING THE QUALITY OF LIFE OF AREA RESIDENTS"

Drs. Gifford and Parsons, much-loved family physicians, founded Indian Stream Professional Association and began seeing patients in the present facility in November, 1978.



Building upon that strong beginning and the tradition of primary health care for all ages, Indian Stream Health Center focuses on keeping people healthy and building a strong community.

After more than three decades in our facility, ISHC needs to expand, and to renovate the building, to accommodate increased service and consumer needs, including improved access for those with disabilities, enhanced privacy for patients, and upgraded facility infrastructure.



141 Corliss Lane Colebrook, NH 03576
603-237-8336

www.indianstream.org

We're almost there!

The foundation of economic health, well-being, prosperity, and healthy lifestyles in a community starts with Comprehensive Primary Care. Comprehensive Primary Care is much more than curing the ill; it is a lifelong partnership between the provider and patient. Primary Care is turning a corner and entering a new wave of service and delivery. Join ISHC as we prepare for the future with this once-in-a-lifetime opportunity, as we build and renovate for an expansion of services, and prepare to be your Medical Home.

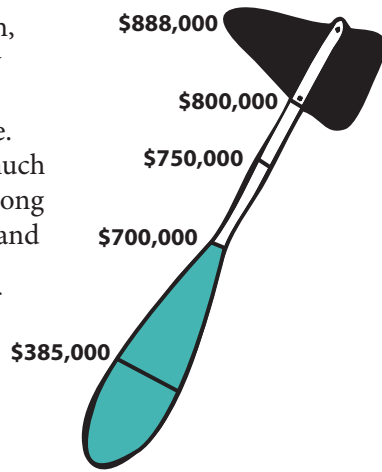

“When I was recently diagnosed with Stage II Diabetes, I elected to attend the quarterly DIGMA meetings provided by Dr. Fothergill and his staff at ISHC. At these meetings, I was introduced to helpful coping mechanisms and group encouragement, enabling me to greatly improve my medical condition without the necessity of any medications. Thank you for being there for me, ISHC!”



-Betty Frizzell

Our Mission:

Our mission is to provide excellent preventive, acute, and wellness-focused health care to residents within the organization’s service area regardless of a patient’s ability to pay.

We will focus our resources to maximize the quality of life of area residents in a cost-effective and efficient manner.

Annual Uncompensated Care: \$437,293

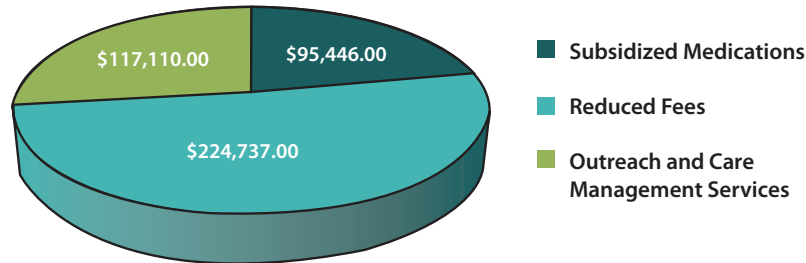

Vibrant communities have a strong presence of comprehensive primary care. Accessibility to quality, compassionate health care is a driving force behind a family’s decision to live in a community. The economic well-being of a community is based on the businesses that thrive there and the people who live, work, and play there.

As the foundation of health and wellness services in a community, primary care feeds into a system that promotes community economic health, well-being, prosperity, and healthy lifestyles. As the major provider of primary health care in our service area, we encourage you to give back to your community by supporting the Health Center’s efforts to continue to expand and improve our health and community services.

Indian Stream Professional Association founded by Drs. Gifford and Parsons



1979



Owned satellite clinic

1995



Becomes own entity and FQHC

2005

ISHC, Inc. purchases the building

2009



ISHC begins expansion project

2010